

NAMES: WATSON, John Henry
 PLACES: Sharon, Windsor, Vt.
 To indicate that a child is an ancestor of the family representative, place an "X" behind the number pertaining to that child.
 ENTER ALL DATA IN THIS ORDER:
 DATES: 14 Apr. 1794
 FAMILY GROUP RECORD

HUSBAND George Albert Geese Occupation: Police Officer
 Born 06-17-56 Place EVANSTON, IL Date Emigrated: _____ From: _____
 Chr. _____ Place _____ Date Immigrated: _____ To: _____
 Marr. 04-10-83 Place Wayside Chapel Palos Hills Date Declared: _____ Where: _____
 Died _____ Place _____ Date Naturalized: _____ Where: _____
 Bur. _____ Place _____ Military Service: _____
 HUSBAND'S FATHER ADOPTED - ADOPTING FATHER RICHARD CRAIG GEESC HUSBAND'S MOTHER ADOPTING MOTHER - CONSTANCE GEESC Grande
 HUSBAND'S OTHER WIVES PATRICIA ANNE NOONAN ^{Nov 1974} d. 1977

WIFE Norma Marie Porter Occupation: _____
 Born 01-14-59 Place Joliet IL Date Emigrated: _____ From: _____
 Chr. 2-15-59 Place ST. MICHAEL CHURCH PR ILL Date Immigrated: _____ To: _____
 Died _____ Place _____ Date Declared: _____ Where: _____
 Bur. _____ Place _____ Date Naturalized: _____ Where: _____
 WIFE'S FATHER Norman Howard Porter WIFE'S MOTHER Dolores Marie Fergue
 WIFE'S OTHER HUSBANDS _____

SEX M F	CHILDREN List Each Child (Whether Living or Dead) in Order of Birth SURNAME (CAPITALIZED) GIVEN NAMES	WHEN BORN			WHERE BORN			DATE OF FIRST MARRIAGE	WHEN DIED		
		DAY	MONTH	YEAR	TOWN	COUNTY	STATE OR COUNTRY	TO WHOM	DAY	MONTH	YEAR
1	F Melinda Marie	10	6	83	Oak Lawn	COOK	IL	-----			
2	F Nicole Lee	7	11	87	LAKE FOREST	LAKE	IL	-----			
3	M RICHARD	1	1	89	LAKE FOREST	LAKE	IL	-----			
4	F EMILY	3	25	91	LAKE FOREST	LAKE	ILL	-----			
5								-----			
6								-----			
7								-----			
8								-----			
9								-----			
10								-----			
11								-----			

SOURCES OF INFORMATION

OTHER MARRIAGES

~~Apr~~ Apt 607 - Norm ^{Notes made by Winnie Alito}
^{talking to Norman in response}
^{to my letter}
^{to him}
312-534-3051 divorced in Oct.

Flaherty's John Cahill
1203 W. Chestnut
Bloomington IL 61701

Ed Flaherty is dead, Norm's
Wally would know Flaherty's - they lived
together - Ernest & Francis - one is dead

Virginia - Porter family - Dick was making
a family tree

Kenny - Flaherty information
Little Company of Mary } grounds
Evergreen Park } Dick



REGISTRATION DISTRICT NO. 16.0
 REGISTERED NUMBER

STATE OF ILLINOIS

STATE FILE NUMBER

MEDICAL CERTIFICATE OF DEATH

88 067917

DECEASED - NAME FIRST MIDDLE LAST SEX DATE OF DEATH - (MONTH, DAY, YEAR)
 1. **NORMAN PORTER** 2. **Male** 3. **November 8, 1988**

RACE - (WHITE, BLACK, AMERICAN INDIAN, ETC.) (SPECIFY) ORIGIN OR DESCENT AGE - LAST BIRTHDAY (YRS) UNDER 1 YEAR UNDER 1 YEAR DATE OF BIRTH - (MO., DAY, YEAR) COUNTY OF DEATH
 4a. **White** 4b. **American** 4c. **61** 5a. **MOE** 5b. **DAYS** 5c. **HOURS** 6. **Feb. 12, 1927** 7. **Cook**

CITY, TOWN, TWP. OR ROAD DISTRICT NUMBER HOSPITAL OR OTHER INSTITUTION - NAME (IF NOT IN EITHER, GIVE STREET AND NUMBER) IF HOSP. OR INST. INDICATE DOA OPERATOR, RM, INPATIENT (SPECIFY)
 7a. **South Chicago Heights** 7b. **Woodside Manor Nursing Home** 7c. **Inpatient**

STATE OF BIRTH - IF NOT U.S.A. NAME COUNTRY CITIZEN OF WHAT COUNTRY MARRIED, NEVER MARRIED, WIDOWED, DIVORCED (SPECIFY) NAME OF SURVIVING SPOUSE - (MAIDEN NAME, IF WIFE)
 8. **Illinois** 9. **USA** 10. **Divorced** 11. **None**

SOCIAL SECURITY NUMBER USUAL OCCUPATION KIND OF BUSINESS OR INDUSTRY WAS DECEASED EVER IN U.S. ARMED FORCES? YES / NO WAR OR DATES OF SERVICE
 12. **338-18-7531** 13a. **Mail Carrier** 13b. **U.S. Post Off** 13c. **Yes** 13d. **WW II**

RESIDENCE STREET AND NUMBER CITY, TOWN, TWP. OR ROAD DISTRICT NO. HOME CITY YES / NO COUNTY STATE
 14a. **1 Thorwood Mall** 14b. **University Park** 14c. **Yes** 14d. **Cook** 14e. **Il.**

FATHER - NAME FIRST MIDDLE LAST MOTHER - MAIDEN NAME FIRST MIDDLE LAST
 15. **Clarence Porter** 16. **Marie Irwin**

INFORMANT NAME (TYPE OR PRINT) RELATIONSHIP MAILING ADDRESS (STREET AND NO. OR R.F.D., CITY OR TOWN, STATE, ZIP)
 17a. **Jacqueline Raday** 17b. **daughter** 17c. **4215. W. 142nd Crestwood Il.**

18. DEATH WAS CAUSED BY: (ENTER ONLY ONE CAUSE PER LINE FOR (a), (b), AND (c)) APPROXIMATE INTERVAL BETWEEN ONSET AND DEATH
 PART I. IMMEDIATE CAUSE
 (a) **Cardio-Respiratory Arrest**
 DUE TO OR AS A CONSEQUENCE OF:
 (b) **Cerebro Vascular Accident**
 DUE TO OR AS A CONSEQUENCE OF:
 (c) **Diabetes Mellitus**

19. OTHER SIGNIFICANT CONDITIONS: CONDITIONS CONTRIBUTING TO DEATH BUT NOT RELATED TO CAUSE GIVEN IN PART I (a)
Colostomy

DATE OF OPERATION, IF ANY MAJOR FINDINGS OF OPERATION IF FEMALE, WAS THERE A PREGNANCY IN PAST THREE MONTHS?
 20a. **-** 20b. **-** 20c. **YES** **NO**

1 (WHO) (DID NOT) ATTEND THE DECEASED AND LAST SAW HIM/HER (DATE, TIME) ON (MONTH, DAY, YEAR) WAS CORONER OR MEDICAL EXAMINER NOTIFIED? YES / NO HOUR OR DEATH
 21a. **10-6-88** 21b. **NO** 21c. **1-45 A.M.**

TO THE BEST OF MY KNOWLEDGE, DEATH OCCURRED AT THE TIME, DATE AND PLACE AND DUE TO THE CAUSE(S) STATED. DATE SIGNED - (MONTH, DAY, YEAR)
 22a. SIGNATURE **R. K. Veerapaneni M.D.** 22b. **11-8-88**

NAME AND ADDRESS OF CERTIFIER (TYPE OR PRINT) ILLINOIS LICENSE NUMBER
 22c. **R VEERAPANENI M.D. 1510 Vincens Chicago Hgt.** 22d. **36-54308**

NAME OF ATTENDING PHYSICIAN IF OTHER THAN CERTIFIER (TYPE OR PRINT) NOTE: IF AN INJURY WAS INVOLVED IN THIS DEATH THE CORONER OR MEDICAL EXAMINER MUST BE NOTIFIED.

23. BURIAL, CREMATION, REMOVAL (SPECIFY) CEMETERY OR CREMATORY - NAME LOCATION CITY OR TOWN STATE DATE MONTH, DAY, YEAR
 24a. **Cremation** 24b. **Oakland Memory Ln** 24c. **Dolton** **Il.** 24d. **Nov. 10, 1988**

FUNERAL HOME NAME STREET AND NUMBER OR R.F.D. CITY OR TOWN STATE ZIP
 25a. **HICKEY MEMORIAL CHAPEL 4201 W 147th Midlothian, Il 60445**

FUNERAL DIRECTOR'S SIGNATURE FUNERAL DIRECTOR'S ILLINOIS LICENSE NUMBER
 26a. **Donald E. Deloquin** 26b. **31-8243**

LOCAL REGISTER (NAME AND ADDRESS) REGISTRAR DATE RECEIVED BY LOCAL REGISTRAR (MONTH, DAY, YEAR)
 27a. **REGISTRAR** 27b. **Kevin A. Kersten** 27c. **November 10, 1988**

VR200 REV. 5/82

Illinois Department of Public Health - Office of Vital Records (BASED ON 1978 U.S. STANDARD CERTIFICATE)

AUG 23 1989

STATE REGISTRAR-VITAL RECORDS
 DEPUTY STATE REGISTRAR

I HEREBY CERTIFY THAT the foregoing is a true and correct copy of the record as made from the original certificate for the person named therein and that this certificate was established and filed with the Department of Public Health in accordance with the statutes of Illinois.

*3 Prev marriages
Interceder 9 Aug 1994*

HUSBAND: Norman Howard Porter

Born: 12 Feb 1927 Chicago, Cook Co, IL¹
 Marr: 22 Oct 1949 Chicago, Cook Co, IL²
 Div: *Jul 1971*
 Died: 8 Nov 1988 Hazelcrest, Cook Co, IL³
 Buried: (Cremated)³
 Occ: Mail Carrier
 Father: Clarence James Porter Jr
 Mother: Mary Ellen "Marie" Irwin

*b. 22 Feb 1925 Chicago
Occ: Machine Maint.
Married George James King
11 Dec 1972 Chicago*

*Edward Joseph King 1
Florence Spickler (Pann Pankof) 2*

WIFE: Dolores Marie Forgue

Born: 8 Nov 1930 Chicago, Cook Co, IL²
 Res: *Phoenix*
 Occ: ~~Nurses Aide~~ *Univ. Laundry (Hosp.)*

*Phoenix
Reoria, Arizona AZ*

CHILDREN (X = ancestor of preparer)

1	Name: Jacqueline Ellen Porter <i>Bzp. 10 Jun 1956</i>	19
F	Born: 31 Jul 1950 Chicago, Cook Co, IL ⁴	
	Marr: Dec 1968 Chicago, Cook Co, IL ⁴	665
	To: Lester Otto Hooge	1648
	Marr: 4 Mar 1978 Palos Pk, Cook Co, IL ⁴	666
	To: Timothy Richard Raday	1651
	Res: Crestwood, Cook Co, IL	
	Occ: Interior Design	
2	Name: Bruce Norman Porter <i>Bzp. 10 Jun 1956</i>	20
M	Born: 28 Sep 1951 Chicago, Cook Co, IL ²	
	Res: <i>2450 Veterans Rd lot 75 Morton, IL 61550</i>	
	Occ: Soldier <i>Bldg. Maint.</i>	
	<i>nee Kim m 21 Jan 1985 Seoul, Korea Okyan (Kim) b. 5 Nov 1966 Seoul Renee Okyan Porter b. 24 Sept 85</i>	
3	Name: Susan Elizabeth Porter <i>Bzp. 10 Jun 1956</i>	21
F	Born: 14 Oct 1954 Chicago, Cook Co, IL ²	
	Res: Cook Co, IL	
4	Name: Norma Marie Porter	22
F	Born: 15 Jan 1958 Chicago, Cook Co, IL ²	
	Res: Cook Co, IL	
5	Name: Lee Ann Porter <i>lot 74 - Mark Cipolla</i>	23
F	Born: 16 Jul 1961 Chicago, Cook Co, IL ⁵	
	Died: 10 Dec 1988 Palos Heights, Cook Co, IL ⁵	
	Buried: 15 Dec 1988 Evergreen Park, Cook Co, IL ⁶	
	<i>dir. ca 1986 1196h & L2 Grange</i>	
6	Name: Michael Dennis Porter	24

Prepared by: Raymond James Porter

Rel. to husband: Brother

Rel. to wife:

HUSBAND: Norman Howard Porter

WIFE: Dolores Marie Forgue

CHILDREN (Continued)

M	Born: 8 Jan 1965	Chicago, Cook Co, IL ²
	Res:	Matteson, Cook Co, IL

REFERENCES

¹R.J. Porter, brother.

²~~G.J. Porter, Jr. Family record.~~ Interview w/Dolores 8-9-74

³State of Illinois death certificate No. 88 067917.

⁴Jacqueline Porter Raday.

⁵Memorial card.

⁶St. Mary Cemetery. Memorial card.

Dolores Mother 6 April
Eleanor Gagen b. 1900 Chicago
" Father d. 6 Dec 1975 Chicago
Leo Joseph Forgue b. 11 May 1892 Kankakee
d. ? Mar 1961 Chicago

HUSBAND Lester Otto Hooge Occupation: FOREMAN
 Born 11 June 1950 Place Chgo Date Emigrated: _____ From: _____
 Chr. _____ Place _____ Date Immigrated: _____ To: _____
 Marr. 5 July 1976 Place Chgo Date Declared: _____ Where: _____
 Died _____ Place _____ Date Naturalized: _____ Where: _____
 Bur. _____ Place _____ Military Service: _____
 HUSBAND'S FATHER Walter meir OTTO Hooge HUSBAND'S MOTHER DORMA JEAN Kneeland
 HUSBAND'S OTHER WIVES _____

WIFE Susan Ruth Fitzgerald Occupation: Teacher
 Born 28 MARCH 1950 Place Chgo Date Emigrated: _____ From: _____
 Chr. _____ Place _____ Date Immigrated: _____ To: _____
 Died _____ Place _____ Date Declared: _____ Where: _____
 Bur. _____ Place _____ Date Naturalized: _____ Where: _____
 WIFE'S FATHER DAVID FITZGERALD WIFE'S MOTHER MILDRED MARKSTROM
 WIFE'S OTHER HUSBANDS _____

SEX M F	CHILDREN List Each Child (Whether Living or Dead) in Order of Birth SURNAME (CAPITALIZED) GIVEN NAMES	WHEN BORN			WHERE BORN			DATE OF FIRST MARRIAGE	WHEN DIED		
		DAY	MONTH	YEAR	TOWN	COUNTY	STATE OR COUNTRY	TO WHOM	DAY	MONTH	YEAR
1	M HOOGE, Brian	16	July	1981	OKLAHOMA CTY	OKLA	OK	-----			
2	F HOOGE, KATIE	13	NOV	1984	OKLAHOMA CTY	OKLA	OK	-----			
3								-----			
4								-----			
5								-----			
6								-----			
7								-----			
8								-----			
9								-----			
10								-----			
11								-----			

SOURCES OF INFORMATION _____ **OTHER MARRIAGES** _____

NAMES: WATSON, John Henry
 PLACES: Sharon, Windsor, Vt
 ENTER ALL DATA IN THIS ORDER:
 DATES: 14 Apr 1794
 To indicate that a child is an ancestor of the family representative, place an "X" behind the number pertaining to that child.

FAMILY
 GROUP
 RECORD

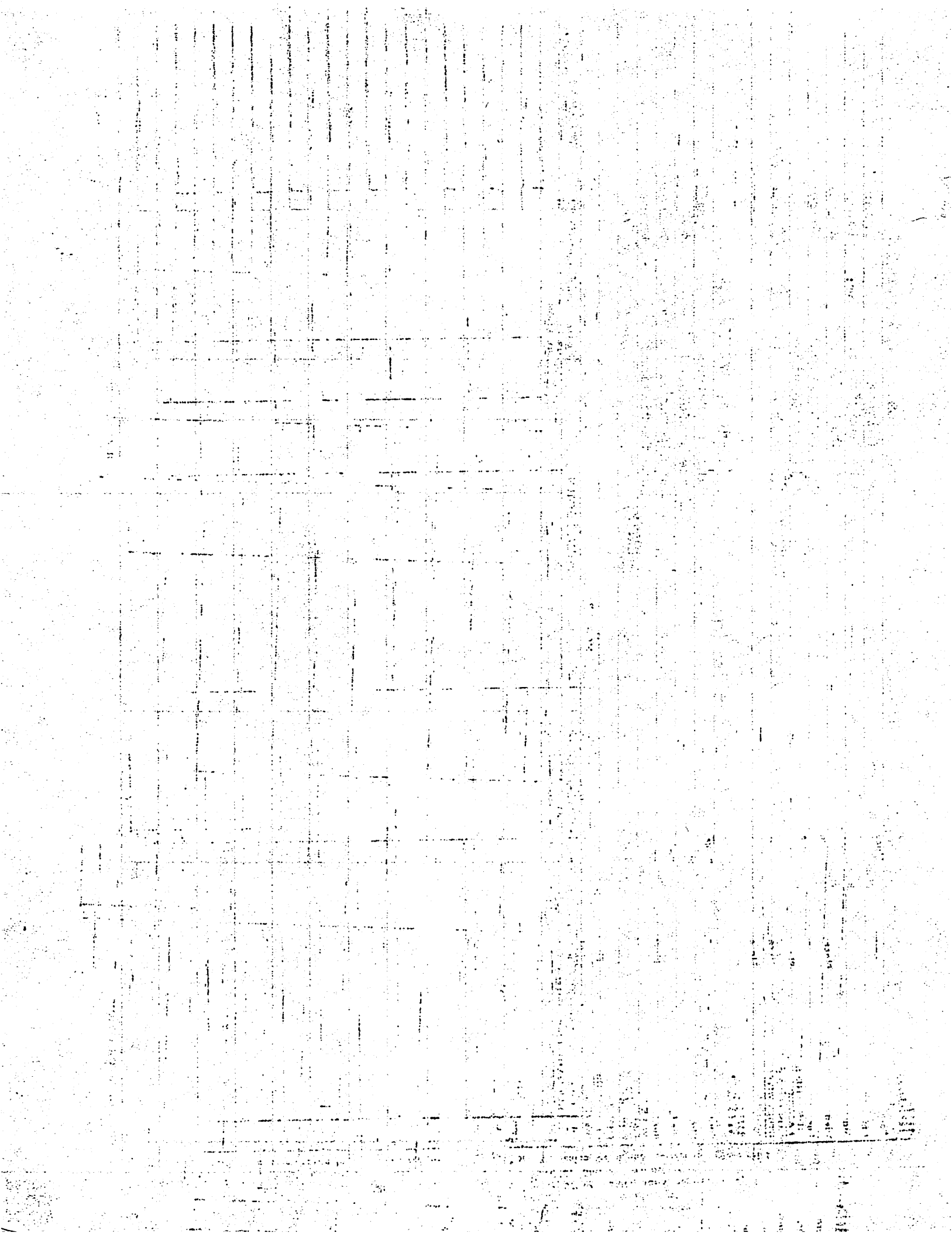

NAMES: WATSON, John Henry
 PLACES: Sharon, Windsor, Vt
 To indicate that a child is an ancestor of the family representative, place an "X" behind the number pertaining to that child.
 ENTER ALL DATA IN THIS ORDER:
 DATES: 14 Apr 1794
 FAMILY GROUP RECORD

HUSBAND Lester OTTO Hooge Occupation: FOREMAN
 Born 11 June 1950 Place Chgo Date Emigrated: _____ From: _____
 Chr. _____ Place _____ Date Immigrated: _____ To: _____
 Marr. Dec 1968 Place Chgo Date Declared: _____ Where: _____
 Died _____ Place _____ Date Naturalized: _____ Where: _____
 Bur. _____ Place _____ Military Service: _____
 HUSBAND'S FATHER Waldermeir OTTO HOOGUE HUSBAND'S MOTHER NORMA Jean Kneeland
 HUSBAND'S OTHER WIVES Susan Ruth Fitzgerald m after div from Tracy

WIFE Jacqueline Ellen Porter Occupation: Interior Design Consult.
 Born 31 July 1950 Place Chgo Date Emigrated: _____ From: _____
 Chr. _____ Place St. Killian Date Immigrated: _____ To: _____
 Died _____ Place _____ Date Declared: _____ Where: _____
 Bur. _____ Place _____ Date Naturalized: _____ Where: _____
 WIFE'S FATHER NORMAN Howard Porter WIFE'S MOTHER Dolores Marie Forgue

WIFE'S OTHER HUSBANDS Timothy Richard Raday

SEX M F	CHILDREN List Each Child (Whether Living or Dead) in Order of Birth SURNAME (CAPITALIZED) GIVEN NAMES	WHEN BORN			WHERE BORN			DATE OF FIRST MARRIAGE TO WHOM	WHEN DIED		
		DAY	MONTH	YEAR	TOWN	COUNTY	STATE OR COUNTRY		DAY	MONTH	YEAR
	<u>A Hooge, Teresa Ann</u>	<u>16</u>	<u>June</u>	<u>1969</u>	<u>Soliet</u>	<u>Will</u>	<u>IL</u>				
	<u>M HOOGUE, JONATHAN WALTER</u>	<u>23</u>	<u>July</u>	<u>1972</u>	<u>Palos Pk.</u>	<u>Cook</u>	<u>IL</u>				

SOURCES OF INFORMATION

OTHER MARRIAGES

ENTER ALL DATA IN THIS ORDER:
 NAMES: WATSON, John Henry
 PLACES: Sharon, Windsor, Vt.
 DATES: 14 Apr 1794
 To indicate that a child is an ancestor of the family representative, place an "X" behind the number pertaining to that child.

FAMILY GROUP RECORD

HUSBAND Timothy Richard Radey Occupation: Sales MGR
 Born 12-18-52 Place Chicago Date Emigrated: From:
 Chr. Place St. Christopher / Midlothian Date Immigrated: To:
 Marr. 9-4-78 Place Date Declared: Where:
 Died Place Date Naturalized: Where:
 Bur. Place Military Service:
 HUSBAND'S FATHER Michael Richard Radey HUSBAND'S MOTHER ~~Ed~~ MARGERET Dolores Brown Radey
 HUSBAND'S OTHER WIVES

WIFE Jacqueline Ellen Radey Occupation: Interior Design
 Born 7-31-50 Place Chicago Date Emigrated: From:
 Chr. Place Date Immigrated: To:
 Died Place Date Declared: Where:
 Bur. Place Date Naturalized: Where:
 WIFE'S FATHER NORMAN HOWARD PORTER WIFE'S MOTHER Dolores MARIE Forque
 WIFE'S OTHER HUSBANDS LESTER OTTO Hooze

SEX M F	CHILDREN List Each Child (Whether Living or Dead) in Order of Birth SURNAME (CAPITALIZED) GIVEN NAMES	WHEN BORN			WHERE BORN			DATE OF FIRST MARRIAGE	WHEN DIED		
		DAY	MONTH	YEAR	TOWN	COUNTY	STATE OR COUNTRY	TO WHOM	DAY	MONTH	YEAR
	Hooze / TERESA ANN	16	6	69	Soliet, Ill	Will	IL				
	Hooze / Jonathan WALTER	23	7	72	Falos Hts Ill	Cook	IL				
	Radey / Christopher ^{Michael}	5	9	78	HARVEY	Cook	IL				
	Radey / Jennifer MARIE	1	4	80	Hazel crest	Cook	IL				

SOURCES OF INFORMATION OTHER MARRIAGES

Appliance Sales & Serv

HUSBAND Timothy Richard Raday Occupation: Self Employed
 Born 18 Dec 1952 Place Blue Island Date Emigrated: _____ From: _____
 Chr. _____ Place SAINT CHRISTOPHER, Midlothian Date Immigrated: _____ To: _____
 Marr. 4 MAR 1978 Place Palos Park Date Declared: _____ Where: _____
 Died _____ Place _____ Date Naturalized: _____ Where: _____
 Bur. _____ Place _____ Military Service: _____
 HUSBAND'S FATHER Michael Richard Raday HUSBAND'S MOTHER MARGARET Dolores BROWN
 HUSBAND'S OTHER WIVES _____

WIFE Jacqueline Ellen PORTER Occupation: Interior Design Consultant
 Born 31 July 1950 Place Chgo Date Emigrated: _____ From: _____
 Chr. _____ Place ST. Killians Date Immigrated: _____ To: _____
 Died _____ Place _____ Date Declared: _____ Where: _____
 Bur. _____ Place _____ Date Naturalized: _____ Where: _____
 WIFE'S FATHER NORMAN HOWARD PORTER WIFE'S MOTHER Dolores MARIE PORTER
 WIFE'S OTHER HUSBANDS LESTER OTTO HOOGE

SEX M F	CHILDREN List Each Child (Whether Living or Dead) in Order of Birth SURNAME (CAPITALIZED) GIVEN NAMES	WHEN BORN			WHERE BORN			DATE OF FIRST MARRIAGE TO WHOM	WHEN DIED		
		DAY	MONTH	YEAR	TOWN	COUNTY	STATE OR COUNTRY		DAY	MONTH	YEAR
1	M Raday, Christopher	Michael	5	Sept	1978	HARVEY	COOK	IL			
2	F Raday, Jennifer	MARIE	1	April	1980	HAZELCREST	COOK	IL			
3											
4											
5											
6											
7											
8											
9											
10											
11											

SOURCES OF INFORMATION _____ **OTHER MARRIAGES** _____

NAMES: WATSON, John Henry
 PLACES: Sharon, Windsor, VI
 ENTER ALL DATA IN THIS ORDER:
 DATES: 14 Apr 1794
 To indicate that a child is an ancestor of the family representative, place an "x" behind the number pertaining to that child.

FAMILY GROUP RECORD

Filled out by Susan

HUSBAND James Franklin Kruspe Occupation: Business Agent
 Born 9/17/49 Place Joliet Illinois Date Emigrated: - From: -
 Chr. - Place Trinity Park Trinity Luth. Date Immigrated: - To: -
 Marr. November 28, 1972 Place Joliet Illinois Date Declared: - Where: -
 Died - Place - Date Naturalized: - Where: -
 Bur. - Place - Military Service: -
 HUSBAND'S FATHER Franklin Parker Kruspe HUSBAND'S MOTHER Anita Stege
 HUSBAND'S OTHER WIVES Rebecca Muszynski

WIFE Susan Elizabeth Porter Occupation: Village Clerk Not working (Illinois)
 Born 10/14/54 Place Chicago Date Emigrated: - From: -
 Chr. - Place Chicago Date Immigrated: - To: -
 Died - Place - Date Declared: - Where: -
 Bur. - Place - Date Naturalized: - Where: -
 WIFE'S FATHER Norman Howard Porter WIFE'S MOTHER Delores Marie Forgue
 WIFE'S OTHER HUSBANDS -

NAMES: WATSON, John Henry
 PLACES: Sharon, Windsor, Vt.
 To indicate that a child is an ancestor of the family representative, place an "X" behind the number pertaining to that child.
 ENTER ALL DATA IN THIS ORDER:
 DATES: 14 Apr 1794
 FAMILY GROUP RECORD

SEX M F	CHILDREN List Each Child (Whether Living or Dead) in Order of Birth SURNAME (CAPITALIZED) GIVEN NAMES	WHEN BORN			WHERE BORN			DATE OF FIRST MARRIAGE	WHEN DIED		
		DAY	MONTH	YEAR	TOWN	COUNTY	STATE OR COUNTRY	TO WHOM	DAY	MONTH	YEAR
1 M	Kruspe Joshua Franklin	17	8	75	Harvey Illinois	Cook					
2 M	Kruspe Noah James	13	6	83	Chicago Hgts. Ill	Cook					
3 M	Kruspe Adam Jude	14	10	85	Navyel Crest Ill	Cook					
4 F	Kruspe Kelsey Marie	24	2	92	Joliet Ill	Will	Adopted at birth				
5 M	Kruspe Isaac James	13	6	93	Joliet Ill	Will	Adopted at birth				
6											
7											
8											
9											
10											
11											

SOURCES OF INFORMATION

OTHER MARRIAGES



**In Loving Memory of
LEE A. PORTER**

Born Into Life
July 16, 1961

Born Into Eternity
December 11, 1988

Mass Sacred Heart Church
Thursday, December 15, 1988
at 11:00 a.m.

Interment
St. Mary Cemetery

You are not forgotten, loved one
Nor will you ever be,
As long as life and memory last
We will remember thee.
We miss you now, our hearts
are sore
As time goes by we'll miss you
more.
Your loving smile, your gentle face,
No one can fill your vacant place.

**JOHN SHEEHY AND SONS
FUNERAL HOME**

